

**THE PLAN SHOWING THE PROPOSED CONSTRUCTION OF A RESIDENTIAL BUILDING  
IN R S NO 133 4B 15 VANDALUR VILLAGE KATTANKULATHUR PANCHAYAT UNION**

**AT CHENGAI M G R DISTRICT**

**OWNER D. V. BILARI**

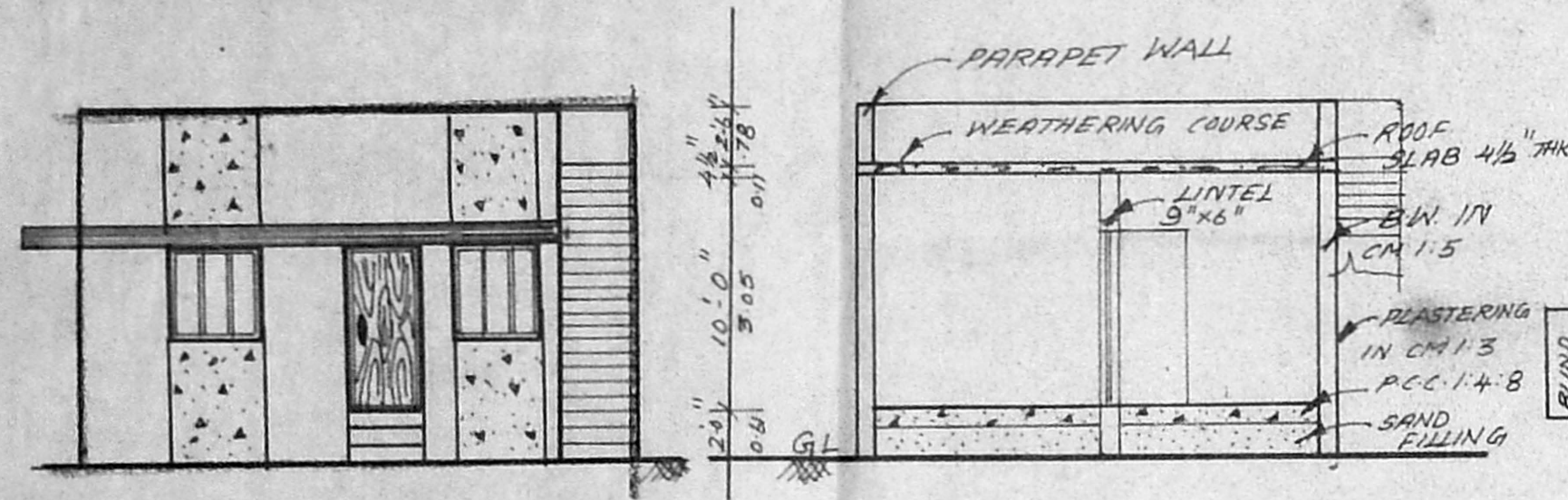

**SCALE 1 100**

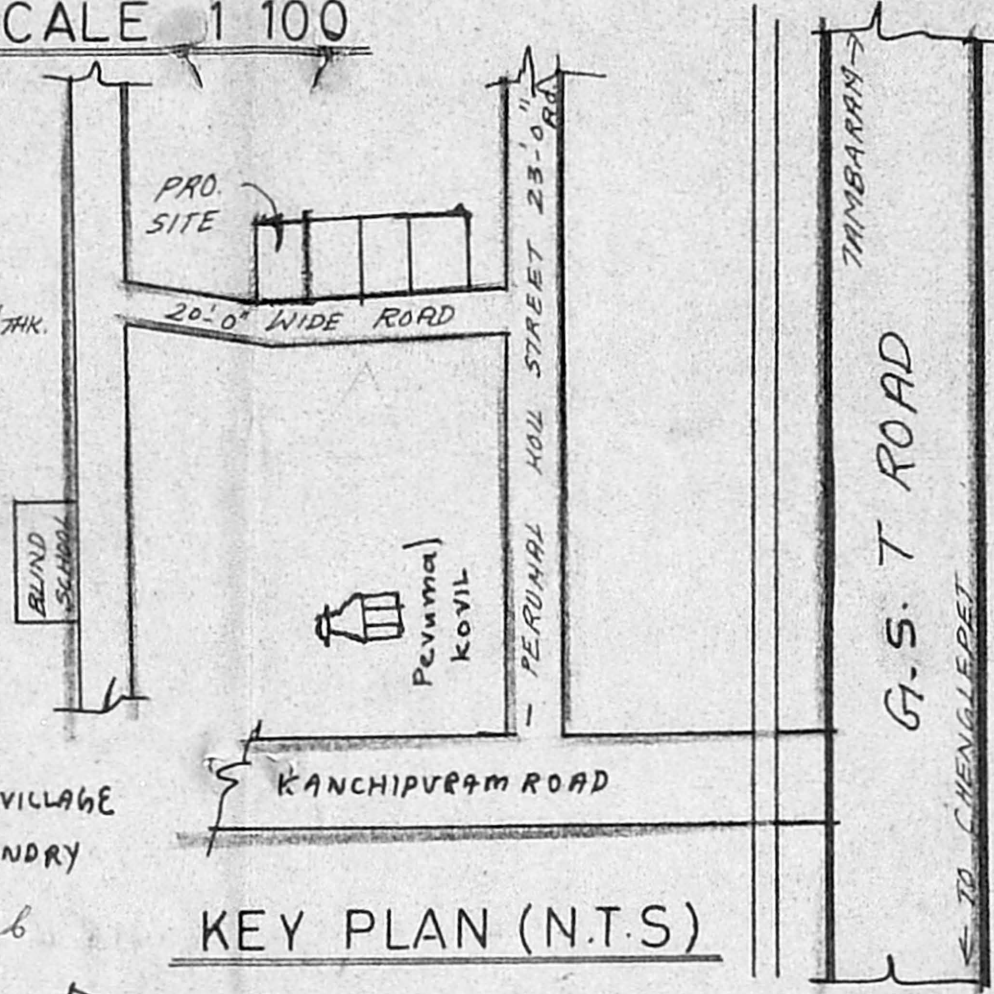

**SEC. ON "SS" PERUGALATUR VILLAGE BOUNDARY**

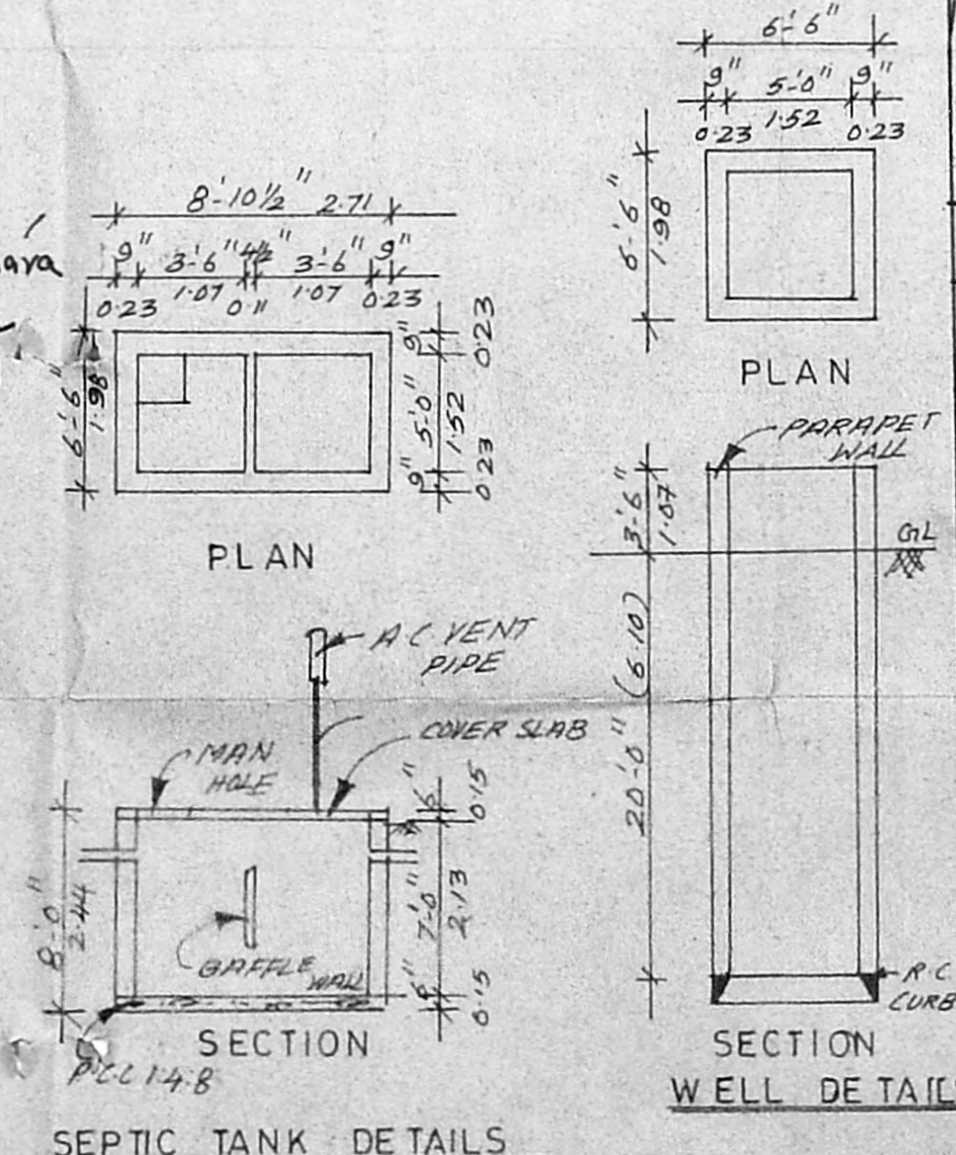
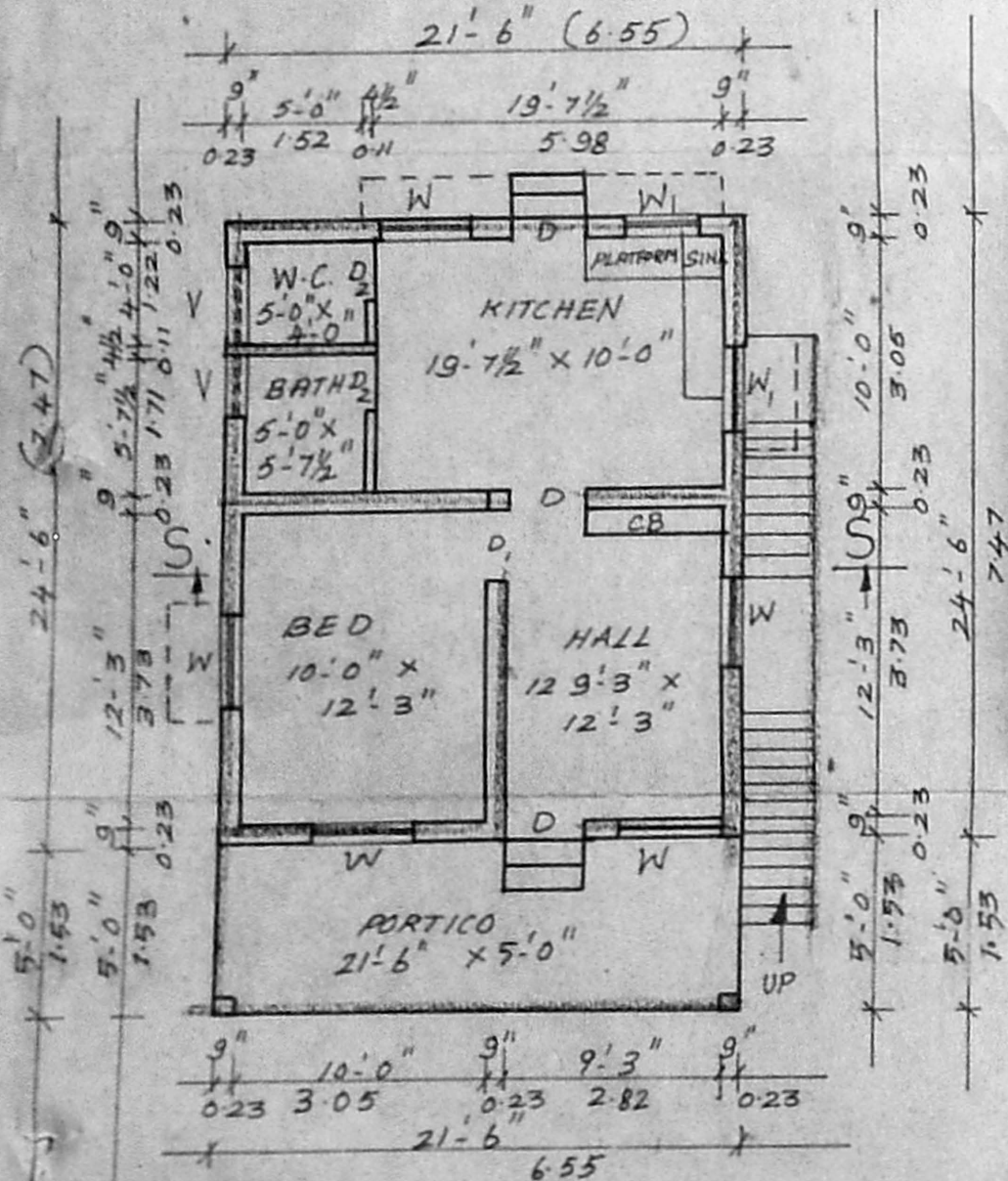
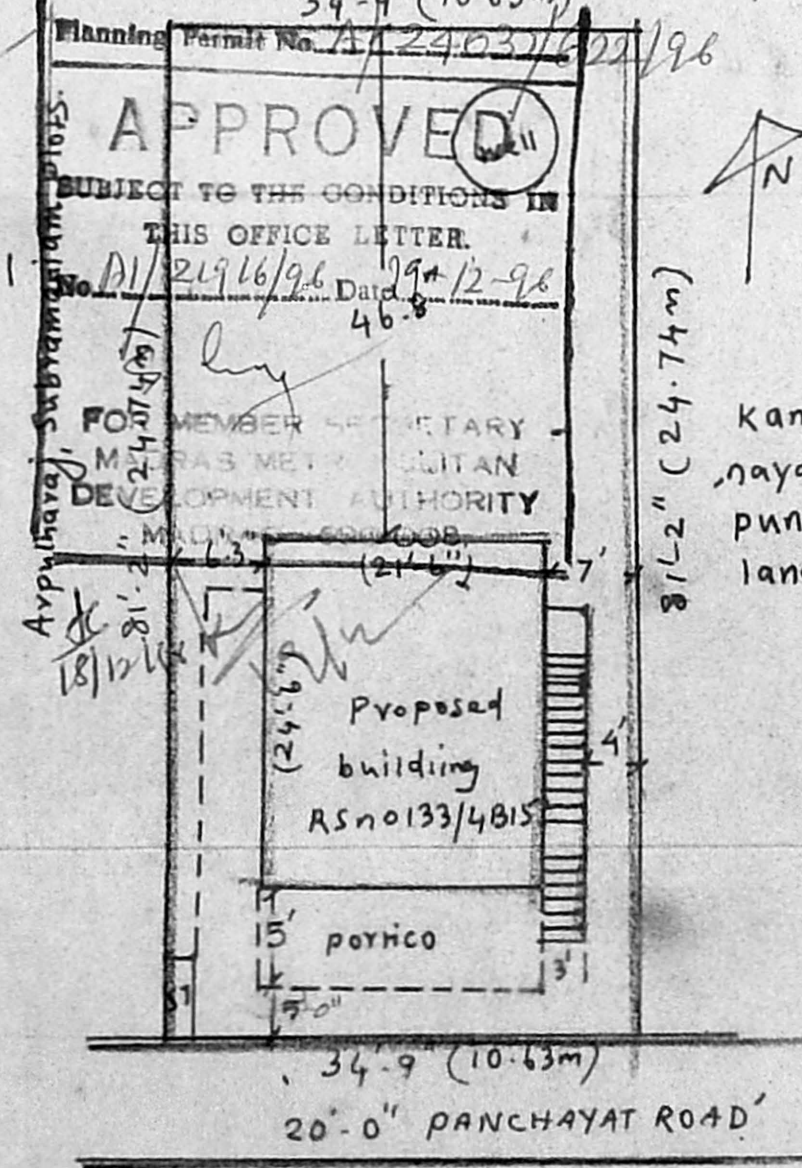

**REFERENCE**

D	DOOR	3'-3" x 7'-0"
D <sub>1</sub>	DOOR	3'-0" x 7'-0"
D <sub>2</sub>	DOOR	2'-6" x 7'-0"
W	WINDOW	4'-6" x 4'-6"
W <sub>1</sub>	WINDOW	3'-6" x 3'-6"
V	VENTILATOR	3'-0" x 2'-0"

**AREA STATEMENT**

59.76	M <sup>2</sup>
2834	263.38
526.75	48.94
PLOT AREA	
PLINTH AREA	
PLOT COVERAGE	
FLOOR SPACE INDEX	
PROPOSED	
BOUNDARY	
ROAD	
WELL	
SEPTIC TANK	

**DRAWN**

RAJU CONSTRUCTIONS,  
18 B, G.S.T ROAD 1<sup>ST</sup> FLOOR,  
OPP. INDIAN BANK,  
GODUVANCHERY.

*V. Raju*  
V. Raju, D.C.E.,  
Consulting Engineer, Licensed Surveyor  
NANDIVARAM-GUDUVANCHERY TOWN PANCHAYAT  
L No. 355/92/AT/dl 2-11-92  
OFF: RAJU CONSTRUCTIONS  
44 B, 1<sup>ST</sup> Floor, Opp. Indian Bank, GST Road  
Goduvanchery - 603 292

**APPROVAL**

**OWNER D.V. Bilari**